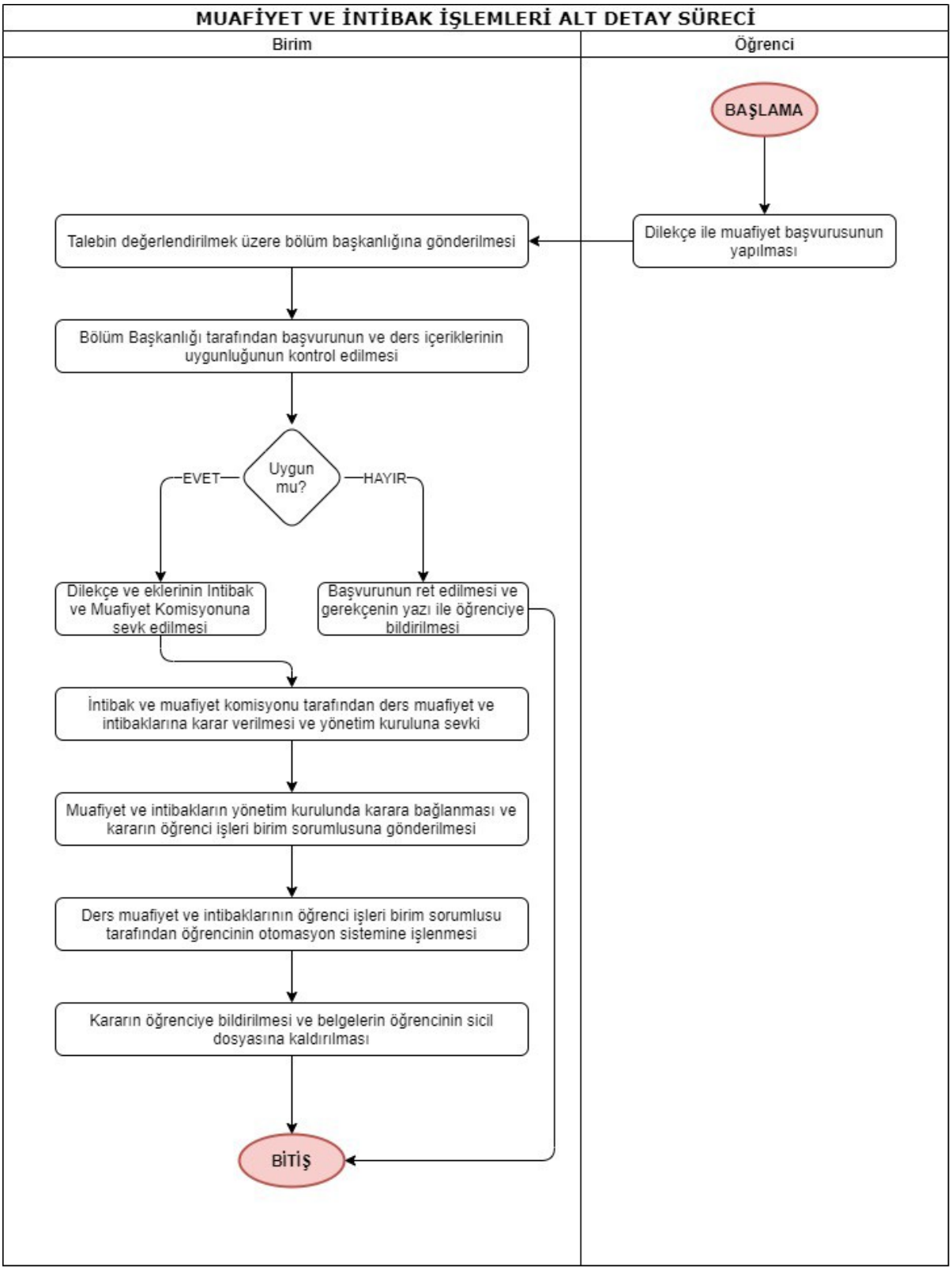MUAFİYET VE İNTİBAK İŞLEMLERİ ALT DETAY SÜRECİ